



Professional And Vocational List Builder Data Documentation

1 Introduction

List Builder data is composed of three comma-separated (CSV) text files. Fields and the data layout are displayed below.

The files generated are named the following:

1. **LIC###.#.txt** - general licensee information
2. **LCL###.#.txt** - license class information
3. **LNМ###.#.txt** - legal name information

Only the most current amalgam of information for licensees is provided. No attempt is made to provide an association between licensees and the changes to the attributes of the licensee's record.

2 Table Relationships

Tables are related using a combination of three fields: (a) License Type, (b) License Number, and (c) License Office Number. For example, let's say Jonah Smith (fake licensee) has a license type of RN, a license number of 1255, and a license office number of 0. For License Office Number, the default value is 0. Records in `class_data.txt` and `legal_sortname.txt` are optional, as not all licensees will have records in those tables. All records and information that have this license type, license number, and license office number combination are associated with Jonah Smith in some way.

See the Figure 1 on the next page for a visual representation of how the files relate.

Figure 1: Relationship between the three files

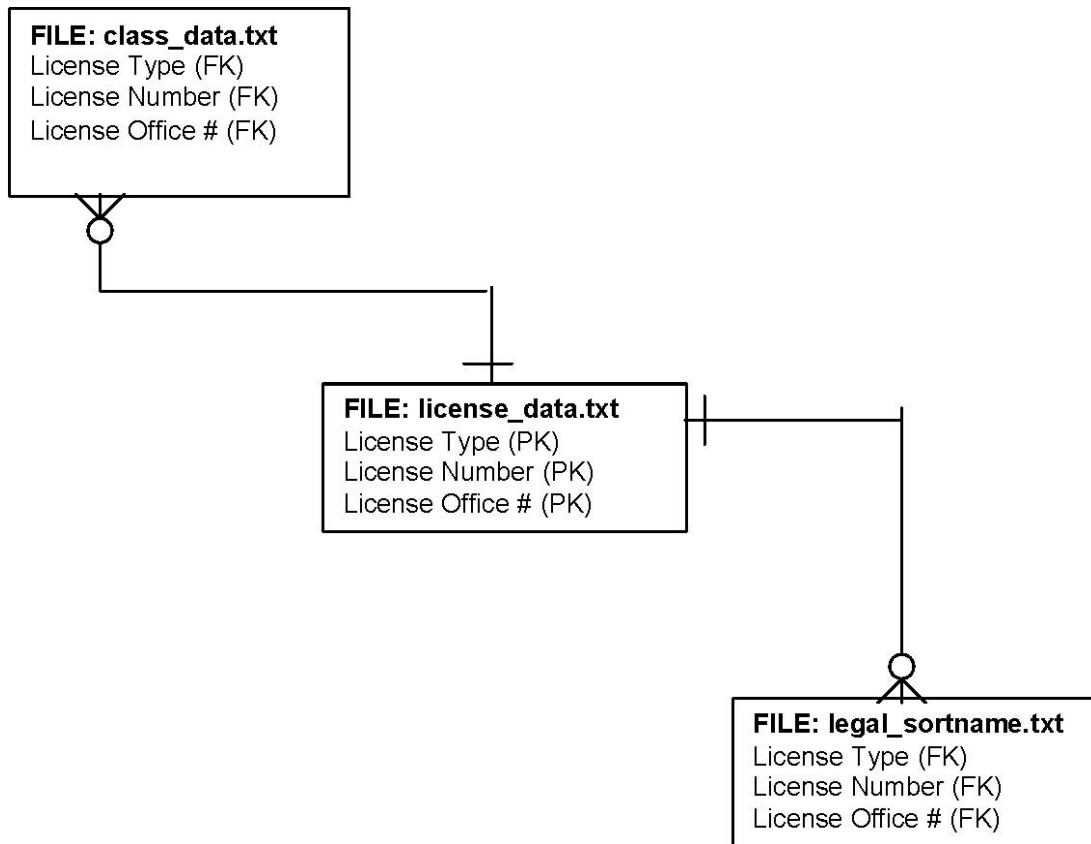

3 Table Definitions

File Name: **LIC##..#.txt**

Purpose: General licensee information.

FIELD	LENGTH	FORMAT	NOTES
Board code	3	A/N	See Table 1
Sortname	20	A/N	
License type	5	A/N	See Table 2
License number	7	N	
License office #	3	N	
Record type	1	A/N	Constant "1".
Board alpha	4	A/N	
License sortname	20	A/N	
Effective date	2	N	MM/DD/YY
Expiration date	2	A/N	MM/DD/YY
License status	2	A/N	See Table 10
Active/inactive indicator	1	A/N	
Employment position code	3	A/N	See Table 3
Employment status	1	A/N	See Table 5
Employer license type	5	A/N	See Table 2
Employer license number	7	N	
Employer license office #	3	N	
Employer BP sortname	20	A/N	
Special privilege indicator	1	A/N	See Table 6
License restriction indicator	1	A/N	See Table 4
Conditional license indicator	1	A/N	See Table 7
Business address 1	30	A/N	
Business address 2	30	A/N	
Business city	5	A/N	
Business state	2	A/N	See Table 9
Business zipcode	5	A/N	
Business address restriction code	1	A/N	See Table 8
Public address 1	30	A/N	
Public address 2	30	A/N	
Public city	5	A/N	
Public state	2	A/N	See Table 9
Public zipcode	5	A/N	
Class prefix	3	A/N	

File Name: **LCL###.#.txt** Purpose: license class information

FIELD	LENGTH	FORMAT	NOTES
Board code	3	A/N	See Table 1
Sortname	20	A/N	
License type	5	A/N	See Table 2
License number	7	N	
License office #	3	N	
Record type	1	A/N	Constant "2".
Board alpha	4	A/N	
Class code	5	A/N	*NOTE
Class status	2	A/N	See Table 12
Class restriction code	1	A/N	

***NOTE:** The class code, status, restriction grouping occurs 30 times. And see table 11.

File Name: **LN###.#.txt** Purpose: license sortname information

FIELD	LENGTH	FORMAT	NOTES
Board code	3	A/N	See Table 1
Sortname	20	A/N	*NOTE
License type	5	A/N	See Table 2
License number	7	N	
License office #	3	N	
Record type	1	A/N	Constant "3".
Board alpha	4	A/N	
BP sortname	20	A/N	

***NOTE:** License sortname or Other License Name sortname.

4 Look-Up Table Definitions

Included below are the look-up tables referenced in the table structures above.

Table 1 License Board Codes

Code	Description
10	BOARD OF PUBLIC ACCOUNTANCY
20	BOARD OF ACUPUNCTURE
120	CEMETERIES AND FUNERAL TRUSTS
130	BOARD OF CHIROPRACTIC EXAMINERS
140	COLLECTION AGENCIES
150	CONTRACTORS LICENSE BOARD
160	BOARD OF BARBERING/COSMETOLOGY
220	BOARD OF DENTAL EXAMINERS
230	DISPENSING OPTICIANS PROGRAM
330	ELECTROLOGIST PROGRAM
340	BOARD OF ELECTRICIANS AND PLUMBERS
350	ELEVATOR MECHANICS LICENSING BOARD
360	COMMERCIAL EMPLOYMENT AGENCIES
370	BOARD OF PROFESSIONAL ENGINEERS, ARCHITECTS, SURVEYORS AND LANDSCAPE ARCHITECTS
500	HEARING AID DEALERS AND FITTERS
560	MARRIAGE AND FAMILY THERAPIST PROGRAM
620	BOARD OF MASSAGE THERAPY
630	HAWAII MEDICAL BOARD
640	MENTAL HEALTH COUNSELOR
650	MIXED MARTIAL ARTS PROGRAM
660	MORTGAGE BROKERS AND SOLICITORS
670	MOTOR VEHICLE INDUSTRY LICENSING BOARD
680	MOTOR VEHICLE REPAIR INDUSTRY BOARD
720	BOARD OF NATUROPATHIC MEDICINE
750	BOARD OF NURSING
760	NURSING HOME ADMINISTRATORS
770	OCCUPATIONAL THERAPY PROGRAM
780	BOARD OF EXAMINERS IN OPTOMETRY
810	PEST CONTROL BOARD
820	BOARD OF PHARMACY
825	BOARD OF PHYSICAL THERAPY
830	PORT PILOT PROGRAM
840	BOARD OF PRIVATE DETECTIVES AND GUARDS
860	BOARD OF PSYCHOLOGY
890	REAL ESTATE APPRAISER PROGRAM
900	REAL ESTATE COMMISSION
905	RESPIRATORY THERAPIST
920	SOCIAL WORKERS
930	BOARD OF SPEECH PATHOLOGY AND AUDIOLOGY
945	UNIFORM ATHLETE AGENT PROGRAM
950	BOARD OF VETERINARY EXAMINERS
960	TRAVEL AGENCIES
970	ACTIVITY DESKS

Table 2 License Type Codes

Code	Description
ACU	ACUPUNCTURIST
AD	ACTIVITY DESKS
ADB	ACTIVITY DESK BRANCH
AMD	CERTIFIED PHYSICIAN'S ASSISTANT
APRN	ADVANCED PRACTICE REGISTERED NURSE RECOGNITION
AR	ARCHITECT
AUC	AUCTION
AUD	AUDIOLOGIST
BAR	BARBER
BAS	BARBER SHOP
BEO	BEAUTY OPERATOR
BSC	BEAUTY SCHOOL
BSH	BEAUTY SHOP
CB	MOTOR VEHICLE BROKER
CCV	CONSUMER CONSULTANT VEHICLE
CE	CEMETERY AUTHORITY
CGA	CERTIFIED GENERAL APPRAISER
CHO	CONDOMINIUM HOTEL OPERATOR
CMA	CONDOMINIUM MANAGING AGENT
COLA	COLLECTION AGENCY
COLAX	EXEMPT OUT-OF-STATE COLLECTION AGENCY
COLB	COLLECTION AGENCY BRANCH LOCATION
CPA	CERTIFIED PUBLIC ACCOUNTANT
CRA	CERTIFIED RESIDENTIAL APPRAISER
CS	MOTOR VEHICLE SALESPERSON
CSDH	COMMUNITY SERVICE DENTAL HYGIENIST
CSDT	COMMUNITY SERVICE DENTIST
CT	CONTRACTOR
DC	CHIROPRACTOR
DH	DENTAL HYGIENIST
DIO	DISPENSING OPTICIAN
DIS	DISTRIBUTOR
DOS	OSTEOPATHIC PHYSICIAN AND SURGEON
DOSR	OSTEOPATHIC RESIDENT
DT	DENTIST
EJ	JOURNEYMAN ELECTRICIAN
EJI	JOURNEYMAN INDUSTRIAL ELECTRICIAN
EJS	JOURNEYMAN SPECIALTY ELECTRICIAN
EL	ELECTROLOGIST
EM	MAINTENANCE ELECTRICIAN
EMA	EMPLOYMENT AGENCY
EMP	PRINCIPAL AGENT OF EMPLOYMENT AGENCY
EMTB	EMERGENCY MEDICAL TECHNICIAN - BASIC
EMTP	EMERGENCY MEDICAL TECHNICIAN - PARAMEDIC
ES	SUPERVISING ELECTRICIAN
ESI	SUPERVISING INDUSTRIAL ELECTRICIAN
ESS	SUPERVISING SPECIALTY ELECTRICIAN
EVM	ELEVATOR MECHANIC

Table 2 License Type Codes (Cont.)

Code	Description
F	MANUFACTURER
FPTP	FIRM PERMIT TO PRACTICE
GD	GUARD
GDA	GUARD AGENCY
HA	HEARING AID DEALER & FITTER
I	BEAUTY INSTRUCTOR
LA	LANDSCAPE ARCHITECT
LBSW	LICENSED BACHELOR SOCIAL WORKER
LCSW	LICENSED CLINICAL SOCIAL WORKER
LPN	LICENSED PRACTICAL NURSE
LS	LAND SURVEYOR
LSW	LICENSED SOCIAL WORKER
LTD	LIMITED PRACTICAL NURSE
MAE	MASSAGE ESTABLISHMENT
MAT	MASSAGE THERAPIST
MB	MORTGAGE BROKER
MBB	MORTGAGE BROKER BRANCH OFFICE
MC	CERTIFIED MECHANIC
MD	PHYSICIAN
MDG	PHYSICIAN-LIMITED (GOVERNMENT)
MDR	PHYSICIAN-RESIDENT
MDS	PHYSICIAN-LIMITED (SPONSORSHIP)
MDT	MEDICAL BOARD TEACHER
MFT	MARRIAGE AND FAMILY THERAPIST
MHC	MENTAL HEALTH COUNSELOR
MR	REGISTERED MECHANIC
MRC	REGISTERED AND CERTIFIED MECHANIC
MS	MORTGAGE SOLICITOR
MVB	MOTOR VEHICLE BRANCH LOCATION
MVD	MOTOR VEHICLE DEALER
MXC	MIXED MARTIAL ARTS CONTESTANT
MXD	MIXED MARTIAL ARTS PHYSICIAN
MXJ	MIXED MARTIAL ARTS JUDGE
MXM	MIXED MARTIAL ARTS MANAGER
MXP	MIXED MARTIAL ARTS PROMOTER
MXR	MIXED MARTIAL ARTS REFEREE
MXS	MIXED MARTIAL ARTS SECOND
ND	NATUROPATHIC PHYSICIAN
NHA	NURSING HOME ADMINISTRATOR
OD	OPTOMETRIST
OT	REGISTERED OCCUPATIONAL THERAPIST
PA	PUBLIC ACCOUNTANT
PCFR	PEST CONTROL FIELD REPRESENTATIVE
PCO	PEST CONTROL OPERATOR
PD	PRIVATE DETECTIVE
PDA	PRIVATE DETECTIVE AGENCY
PE	PROFESSIONAL ENGINEER
PH	PHARMACIST
PHY	PHARMACY

Table 2 License Type Codes (Cont.)

Code	Description
PJ	JOURNEYMAN PLUMBER
PM	MASTER PLUMBER
PMP	MISCELLANEOUS PERMIT
PNF	PRE-NEED FUNERAL AUTHORITY
PO	PODIATRIST
PP	PORT PILOT
PPD	DEPUTY PORT PILOT
PSY	PSYCHOLOGIST
PSYI	INDUSTRIAL PSYCHOLOGIST
PT	PHYSICAL THERAPIST
PWD	WHOLESALE PRESCRIPTION DRUG DISTRIBUTOR
RB	REAL ESTATE BROKER
RBO	REAL ESTATE BRANCH OFFICE
RD	MOTOR VEHICLE REPAIR DEALER
RDS	MOTOR VEHICLE REPAIR SALVAGE DEALER
RN	REGISTERED NURSE
RS	REAL ESTATE SALESPERSON
RT	RESPIRATORY THERAPIST
RX	APRN-RX ADVANCED PRACTICE RN PRESCRIPTIVE AUTHORITY
SLA	STATE LICENSED APPRAISER
SP	SPEECH PATHOLOGIST
TAR	TRAVEL AGENCY
TBR	TRAVEL AGENCY BRANCH OFFICE
UAA	UNIFORM ATHLETE AGENT
VE	VETERINARIAN

Table 3 Employment Position Codes

Code	Description
ACR	AUCTIONEER
AMD	PHYSICIAN'S ASSISTANT
AP	APPRENTICE
BAR	BARBER
BEO	BEAUTY OPERATOR
BIC	BROKER-IN-CHARGE
CBA	MOTOR VEHICLE BROKER AGENT
CDH	COMMUNITY SERVICE DENTAL HYGIENIST
CDT	COMMUNITY SERVICE DENTIST
CPA	CERTIFIED PUBLIC ACCOUNTANT
CS	MOTOR VEHICLE SALESPERSON
DRP	DISTRIBUTOR REPRESENTATIVE
EIC	SALES AGENT EMPLOYEE/INDEPENDENT CONTRACTOR
EMP	EMPLOYMENT AGENCY PRINCIPAL
FR	FIELD REPRESENTATIVE
FRP	FACTORY REPRESENTATIVE
GVT	PHYSICIAN % GOVERNMENT
I	INACTIVE
ITR	INSTRUCTORS
MAT	MASSAGE THERAPIST
MC	CERTIFIED MECHANIC

Table 3 Employment Position Codes (Cont.)

Code	Description
MOP	MANAGING OPERATOR
MR	REGISTERED MECHANIC
MRC	REGISTERED CERTIFIED MECHANIC
MS	SOLICITOR
OPC	OUTSIDE PUBLIC CONTACT
PA	PUBLIC ACCOUNTANT
PB	PRINCIPAL BROKER
PH	PHARMACIST-IN-CHARGE
PR	PRINCIPAL
RBS	REAL ESTATE BROKER SALESPERSON
RES	RESIDENT
RME	RESPONSIBLE MANAGING EMPLOYEE
RS	REAL ESTATE SALESPERSON
RX	APRN WITH PRESCRIPTIVE RIGHTS
SO	INDIVIDUAL (SOLE OWNER)

Table 4 License Restriction Codes

Code	Description
	BLANK
D	RESTRICTED TO DENTAL CLASS SPECIALTY ONLY
G	MEDICAL GASES ONLY
M	MOBILE
R	RESTRICTED
T	NO PHYSIOTHERAPY
V	VAULT FUMIGATION

Table 5 Employment Status Codes

Code	Description
	BLANK
D	DESIGNATED
P	PRINCIPAL
T	TEMPORARY
X	EXTEND TEMPORARY

Table 6 Listing of Specialty Privilege Codes

Code	Description
	BLANK
2	PARENTAL THERAPY & MINOR OFFICE PROCEDURES
A	GENERAL ANESTHESIA (INCLUDES INTRAVENOUS – CONSCIOUS SEDATION)
B	INTRAVENOUS – CONSCIOUS SEDATION
C	CHARTER TOUR OPERATOR
D	DIAGNOSTIC PHARMACEUTICAL AGENTS
E	APPROVED TO USE DOCTORAL TITLE
H	HOME STUDY
I	INFILTRATION
L	INFILTRATION & BLOCK

Table 6 Listing of Specialty Privilege Codes (Cont.)

Code	Description
M	MINOR OFFICE PROCEDURES
N	PARENTAL THERAPY
P	PERMIT TO PRACTICE
S	CLINICAL SOCIAL WORKER
T	THERAPEUTIC PHARMACEUTICAL AGENTS
X	APRN – RX OF CONTROLLED SUBSTANCES

Table 7 Conditional Licensing Indicator Codes

Code	Description
	BLANK
B	ADDITIONAL CONDITIONS OR LIMITATIONS IMPOSED AFFECTING THE LICENSEE'S PRACTICE
C	ADDITIONAL CONDITIONS OR LIMITATIONS IMPOSED FOR COMPLIANCE WITH BOARD OR COURT ORDER
F	CONTINUAL PROOF REQUIRED OF MAINTAINING FINANCIAL INTEGRITY
L	LICENSEE REQUESTED, BOARD APPROVED, CONDITIONED LICENSE
P	PERMITTED TO WORK ONLY FOR SPECIFIED TERM PURSUANT TO INS AUTHORIZATION TO WORK IN U. S.
Q	QUARTERLY REPORTING BY AGENCIES OF LIST OF EMPLOYEES DOING INVESTIGATIVE OR GUARD WORK
V	ADDITIONAL CONDITIONS OR LIMITATIONS INVOLVING VARIOUS DESCRIPTIONS
Z	ZONING

Table 8 Business Address Restriction Codes

Code	Description
C	COUNTY ALLOWING USE OF ADDRESS FOR ONLY CERTAIN PURPOSES
R	POSTAL SERVICE ADDRESS (RICO INVESTIGATING OAHU)
T	COUNTY IMPOSED AN EXPIRATION DATE ON ADDRESS
Z	ZONING (ISLAND RES ADDR ALLOWED FOR BUSINESS NO EMPLOYEES)

Table 9 State Codes

Code	Description
AA	MILITARY OVERSEAS
AE	MILITARY OVERSEAS
AK	ALASKA
AL	ALABAMA
AP	MILITARY OVERSEAS
AR	ARKANSAS
AS	AMERICAN SAMOA
AZ	ARIZONA
CA	CALIFORNIA
CO	COLORADO
CT	CONNECTICUT
DC	DISTRICT OF COLUMBIA
DE	DELAWARE
FF	FOREIGN
FL	FLORIDA

Table 9 State Codes (Cont.)

Code	Description
FM	FEDERATED STATES OF MICRONESIA
GA	GEORGIA
GU	GUAM
HI	HAWAII
IA	IOWA
ID	IDAHO
IL	ILLINOIS
IN	INDIANA
KS	KANSAS
KY	KENTUCKY
LA	LOUISIANA
MA	MASSACHUSETTES
MD	MARYLAND
ME	MAINE
MH	MARSHALL ISLANDS
MI	MICHIGAN
MN	MINNESOTA
MO	MISSOURI
MP	NORTHERN MARIANA ISLANDS
MS	MISSISSIPPI
MT	MONTANA
NC	NORTH CAROLINA
ND	NORTH DAKOTA
NE	NEBRASKA
NH	NEW HAMPSHIRE
NJ	NEW JERSEY
NM	NEW MEXICO
NV	NEVADA
NY	NEW YORK
OH	OHIO
OK	OKALAHOMA
OR	OREGON
PA	PENNSYLVANIA
PR	PUERTO RICO
PW	PALAU
RI	RHODE ISLAND
SC	SOUTH CAROLINA
SD	SOUTH DAKOTA
TN	TENNESSEE
TX	TEXAS
UT	UTAH
VA	VIRGINIA
VI	VIRGIN ISLANDS
VT	VERMONT
WA	WASHINGTON
WI	WISCONSIN
WV	WEST VIRGINIA
WY	WYOMING

Table 10 License Status Codes

Code	Description
C	CURRENT, VALID & IN GOOD STANDING
CM	CURRENT, VALID & IN GOOD STANDING/MAINT. REQUIREMENT DUE
CR	CURRENT/NEXT RENEWAL PAID
D	FORFEITED; NEEDS TO RESTORE
DA	DELINQUENT RESTORATION SUBJECT TO APPROVAL/MAINT. MAY BE DUE
DM	FORFEITED/MAINTENANCE REQUIREMENT DUE
DN	DOWNGRADED LICENSE TYPE
EX	EXEMPT FROM CMA REGISTRATION
F	TERMINATED; NEEDS TO REAPPLY
FA	FORFEITED, RESTORATION SUBJECT TO APPROVAL AND MAYBE MAINTENANCE/DISCIPLINARY/CONDITIONAL REGENT DUE
FM	TERMINATED/MAINTENANCE REQUIREMENT DUE
H	HISTORY
LP	LAW REPEALED
NL	NO LICENSE
NS	NO STATUS OR STATUS NOT APPLICABLE
R	VALID THRU EXPIRATION DATE, SUBJECT TO RENEWAL
RM	VALID THRU EXPIRATION DATE, SUBJECT TO RENWL/MAINT REQMT DUE
SC	SOLE OWNER LICENSE CANCELLED, CORPORATION/PARTNERSHIP LICENSE ISSUED
TC	VOLUNTARY REQUEST TO CANCEL/TERMINATE AS AUTHORIZED BY STATUTE OR RULE
TD	DECEASED
TE	EMPLOYER RELEASES AN EMPLOYEE
TF	FORFEITED DUE TO LOSS OF PRINCIPAL OR FAILURE TO MAINTAIN ANY OTHER LICENSE REQUIREMENTS
TI	INACTIVE
TN	LICENSING NO LONGER REQUIRED
TR	RESCINDED LICENSE
TS	FORFEITED DUE TO NONPAYMENT OF CT SPECIAL ASSESSMENT
TX	TERMINATED AND REFUNDED
UP	UPGRADED
Y	APPROVED BY BOARD
Z	CURRENT & VALID, BUT SUBJECT TO DISCIPLINARY REQUIREMENT
Z1	SUSPENDED DUE TO LOSS OF BOND BY LICENSEE AND/OR DEPENDENT; ELIG FOR REINSTATEMENT
Z2	SUSPENDED LICENSE; ELIGIBLE FOR RESTORATION
ZC	VOLUNTARILY SURRENDER OR FORFEIT LICENSE DUE TO DISCIPLINARY ACTION
ZD	FORFEITED DISCIPLINED LICENSE; NEEDS TO RESTORE
ZF	TERMINATED DUE TO RECOVERY FUND PAYOUT
ZI	AUTOMATICALLY FORFEITED DUE TO INSURANCE LOSS (60 DAYS TO RESTORE)
ZM	CURRENT & VALID, BUT SUBJECT TO DISCIPLINARY/MAINTENANCE REQUIREMENT
ZO	OUT OF STATE DISCIPLINARY ACTION
ZP	VOLUNTARY SUSPENSION
ZR	REVOKED
ZS	SUSPENDED
ZT	REMAIN FORFEITED DUE TO FAILURE TO RESTORE WITHIN THE 60 DAY PERIOD
ZV	VOLUNTARY REVOCATION
ZW	CONDITIONAL LICENSE WITHDRAWN

Table 11 License Class Codes

Code	Description
A	GENERAL ENGINEERING
A1	AUTO: ENGINE REPAIR
A2	AUTO: AUTOMATIC TRANSMISSION/TRANSAXLE
A3	AUTO: MANUAL DRIVE TRAIN & AXLES
A4	AUTO: SUSPENSION & STEERING
A5	AUTO: BRAKES
A6	AUTO: ELECTRICAL/ELECTRONIC SYSTEMS
A7	AUTO: HEATING & AIR CONDITIONING
A8	AUTO: ENGINE PERFORMANCE
AG	AGRICULTURAL
AIR	UH: AIR-CONDITIONING
ALL	ALL CLASSES
AUTOT	UH: AUTOMATIC TRANSMISSION
B	GENERAL BUILDING
BR-1	FUMIGATION
BR-2	GENERAL PEST
BR-3	TERMITE
BRAKE	UH: BRAKE SYSTEMS
C01	ACOUSTICAL & INSULATION
C02	MECHANICAL INSULATION
C03	ASPHALT PAVING & SURFACING
C03A	ASPHALT CONCRETE PATCHING, SEALING & STRIPING
C03B	PLAY COURT SURFACING
C04	BOILER, HOT-WATER HEATING & STEAM FITTING
C05	CABINET MILLWORK & CARPENTRY REMODELING & REPAIRS
C05A	GARAGE DOOR AND WINDOW SHUTTERS
C05B	SIDING APPLICATION
C06	CARPENTRY FRAMING
C07	CARPET LAYING
C09	CESSPOOL
C10	SCAFFOLDING
C12	DRYWALL
C13	ELECTRICAL
C14	SIGN
C15	ELECTRONIC SYSTEM
C15A	FIRE & BURGLAR ALARM
C15B	TELECOMMUNICATIONS
C16	ELEVATOR
C16A	CONVEYOR SYSTEMS
C17	EXCAVATING, GRADING & TRENCHING
C19	ASBESTOS
C20	FIRE PROTECTION
C20A	FIRE REPRESSANT SYSTEMS
C21	FLOORING
C22	GLAZING & TINTING
C22A	GLASS TINTING
C23	GUNITE
C24	BUILDING MOVING & WRECKING

Table 11 License Class Codes (Cont.)

Code	Description
C25	INSTITUTIONAL & COMMERCIAL EQUIPMENT
C27	LANDSCAPING
C27A	HYDRO MULCHING
C27B	TREE TRIMMING & REMOVAL
C31	MASONRY
C31A	CEMENT CONCRETE
C31B	STONE MASONRY
C31C	REFRACTORY
C31D	TUCKPOINTING & CAULKING
C31E	CONCRETE CUTTING DRILLING SAWING CORING & PRESSURE GROUTING
C32	ORNAMENTAL GUARDRAIL & FENCING
C32A	WOOD AND VINYL FENCING
C33	PAINTING & DECORATING
C33A	WALL COVERINGS
C33B	TAPING
C33C	SURFACE TREATMENT
C34	SOIL STABILIZATION
C35	PILE DRIVING & FOUNDATION
C36	PLASTERING
C36A	LATHING
C37	PLUMBING
C37A	SEWER & DRAIN LINE
C37B	IRRIGATION & LAWN SPRINKLER SYSTEMS
C37C	VACUUM & AIR SYSTEMS
C37D	WATER CHLORINATION AND SANITATION
C37E	TREATMENT & PUMPING FACILITIES
C37F	FUEL DISPENSING
C38	POST TENSIONING
C40	REFRIGERATION
C40A	PREFABRICATED REFRIGERATOR PANELS
C41	REINFORCING STEEL
C42	ROOFING
C42A	ALUMINUM AND OTHER METAL SHINGLES
C42B	WOOD SHINGLES AND WOOD SHAKES
C42C	CONCRETE AND CLAY TILE
C42E	URETHANE FOAM
C42G	ROOF COATINGS
C43	SEWER, SEWAGE DISPOSAL, DRAIN, & PIPE LAYING
C43A	RECONDITIONING & REPAIRING PIPELINE
C44	SHEET METAL
C44A	GUTTERS
C44B	AWNINGS & PATIO COVER
C48	STRUCTURAL STEEL
C48A	STEEL DOOR
C49	SWIMMING POOL
C49A	SWIMMING POOL SERVICE
C49B	HOT TUB & POOL
C51	TILE (CERAMIC & MOSAIC)
C51A	CULTURED MARBLE
C51B	TERRAZO

Table 11 License Class Codes (Cont.)

Code	Description
C52	VENTILATING & AIR CONDITIONING
C53	MISCELLANEOUS RETAIL PRODUCTS
C54	INTERIOR DESIGN CONTRACTOR
C55	WATERPROOFING
C56	WELDING
C57	WELL
C57A	PUMPS INSTALLATION
C57B	INJECTION WELL
C60	SOLAR POWER SYSTEMS
C61	SOLAR ENERGY SYSTEMS
C61A	SOLAR HOT WATER SYSTEMS
C61B	SOLAR HEATING & COOLING SYSTEMS
C62	POLE & LINE
C62A	POLE
C63	HIGH VOLTAGE ELECTRICAL
C68AL	AUDIOVISUAL WIRING
C68CC	CATHODIC PROTECTION
C68CS	COMPOSITE STRENGTHENING. INSTALLATION OF FIBER REINFORCEMENT POLYMERS FOR STRUCTURAL AND SEISMIC STRENGTHENING
C68CY	CHIMNEY AND SMOKESTACK INSTALLATION
C68DI	DOMES INSTALLATIONS
C68FE	LAMINATE FLOORING
C68FF	SYNTHETIC FIELD SURFACE
C68HD	HORIZONTAL DRILLING & MICRO-TUNNELING
C68HP	HYBRID PANELIZED ROOF STRUCTURE
C68MI	PREFABRICATED METAL BUILDINGS
C68PR	ERECT NEW POLES IN NEW POLE LINES ONLY
C68RH	REFINERY & RESOURCE RECOVERY EQUIP. (REPAIR & INSTALLATION OF REFINERY PROCESS & RESOURCE RECOVERY EQUIP. AND PIPING)
C68RJ	CONCRETE RESERVOIRS
C68RK	ROOF THATCHING (SHALL NOT INCLUDE SUB-ROOFS)
C68RL	ROCKFALL MITIGATION
C68TN	COMMUNICATION TOWER
C68TP	POWER STATION COOLING TOWER
C68WP	WIND POWER SYSTEMS
C68ZA	FABRICATION AND INSTALLATION OF ZOO CAGES AND ENCLOSURES
CE	CIVIL
CGA	CERTIFIED GENERAL APPRAISER
CH	CHEMICAL
COSM	COSMETICIAN
CRA	CERTIFIED RESIDENTIAL APPRAISER
DSL	UH: DIESEL ENGINE
DT-1	ORAL SURGERY DENTAL SPECIALTY
DT-2	PERIODONTICS DENTAL SPECIALTY
DT-3	ENDODONTICS DENTAL SPECIALTY
DT-4	PEDODONTICS DENTAL SPECIALTY
DT-5	ORAL RADIOLOGY DENTAL SPECIALTY
DT-6	ORTHODONTICS DENTAL SPECIALTY
DT-7	PUBLIC HEALTH DENTISTRY SPECIALTY
DT-8	ORAL MEDICINE/ORAL PATHOLOGY DENTAL SPECIALTY

Table 11 License Class Codes (Cont.)

Code	Description
EE	ELECTRICAL
ELEC	ELECTROLOGIST
ELECS	UH: ELECTRICAL SYSTEMS
ENG	UH: ENGINE
ESTN	ESTHETICIAN
FCOS	FACIAL COSMETICIAN
FS&WA	UH: FRONT SUSPENSION & WHEEL ALIGNMENT
FU-1	FIRST CLASS FUMIGATOR
FU-2	SECOND CLASS FUMIGATOR
FU-3	THIRD CLASS FUMIGATOR
H	HYDRAULIC
HAIR	HAIRDRESSER
HCOS	HAIR COSMETICIAN
IE	INDUSTRIAL
JAPH	JAPANESE HAIRDRESSER
M	MOTORCYCLES & MOTOR SCOOTERS
MANI	MANICURIST
ME	MECHANICAL
MTR	MOTORCYCLE
N	NEW VEHICLES
NA	NURSE ANESTHETISTS
NAIL	NAIL TECHNICIAN
NCM	CERTIFIED NURSE MIDWIVES
NCS	CLINICAL NURSE SPECIALIST
NCS01	GERONTOLOGICAL CLINICAL NURSE SPECIALIST
NCS02	MEDICAL – SURGICAL CLINICAL NURSE SPECIALIST
NCS03	COMMUNITY HEALTH CLINICAL NURSE SPECIALIST
NCS04	ADULT PSYCHIATRIC & MENTAL HEALTH CLINICAL NURSE SPECIALIST
NCS05	CHILD & ADOLESCENT PSYCHIATRIC & ADULT MENTAL HEALTH
NCS06	MATERNAL – CHILD CLINICAL NURSE SPECIALIST
NCS07	PAIN- MANAGEMENT CLINICAL NURSE SPECIALIST
NCS08	COMMUNITY MENTAL HEALTH CLINICAL NURSE SPECIALIST
NCS09	CRITICAL CARE CLINICAL NURSE SPECIALIST
NCS10	ADULT CLINICAL NURSE SPECIALIST
NCS11	FAMILY/CHILD CLINICAL NURSE SPECIALIST
NCS12	PARENT – CHILD CLINICAL NURSE SPECIALIST
NCS13	PEDIATRIC CLINICAL NURSE SPECIALIST
NCS14	ONCOLOGY CLINICAL NURSE SPECIALIST
NCS15	ADVANCED DIABETES MANAGEMENT CLINICAL SPECIALIST
NCS16	CHILD & ADOLESCENT PSYCHIATRIC & MENTAL HEALTH CLINICAL NURSE SPECIALIST
NCS17	CERTIFIED EMERGENCY NURSE CLINICAL NURSE SPECIALIST
NP	NURSE PRACTITIONER
NP01	ADULT NURSE PRACTITIONER
NP02	GERONTOLOGICAL NURSE PRACTITIONER
NP03	PEDIATRIC NURSE PRACTITIONER
NP04	ACUTE CARE NURSE PRACTITIONER
NP05	SCHOOL NURSE PRACTITIONER
NP06	NEO – NATAL NURSE PRACTITIONER
NP07	WOMEN'S HEALTH CARE NURSE PRACTITIONER
NP08	FAMILY NURSE PRACTITIONER

Table 11 License Class Codes (Cont.)

Code	Description
NP09	PSYCHIATRIC MENTAL HEALTH NURSE PRACTITIONER
NP10	FAMILY HEALTH NURSE PRACTITIONER
NP11	COMMUNITY MENTAL HEALTH NURSE PRACTITIONER
NP12	AMBULATORY CARE NURSE PRACTITIONER
NP13	CLINICAL SYSTEMS MANAGEMENT
NP14	ADVANCED DIABETES MANAGEMENT NURSE PRACTITIONER
NP15	ADVANCED ONCOLOGY CERTIFIED NURSE PRACTITIONER
PERM	PERMANENT WAVE OPERATOR
SA	SANITARY
SE	STRUCTURAL
SLA	STATE LICENSED APPRAISER
STANT	UH: STANDARD TRANSMISSION & REAR AXLE
T1	TRUCK: GASOLINE ENGINES
T2	TRUCK: DIESEL ENGINES
T3	TRUCK: DRIVE TRAIN
T4	TRUCK: BRAKES
T5	TRUCK: SUSPENSION & STEERING
T6	TRUCK: ELECTRICAL/ELECTRONIC SYSTEMS
T7	TRUCK: HEATING VENTILATION & A/C
TLA	TRANSITIONAL LICENSE APPRAISER
TUNE	UH: TUNE – UP
U	USED VEHICLES
VAULT	VAULT FUMIGATION

Table 12 License Class Status Codes

Code	Description
	BLANK = CLASS CURRENT
B	CLASS DENIED BY BOARD
CW	CLASS WITHDRAWN BY APPLICANT
D	CLASS NO LONGER ACTIVE (LICENSE DELINQUENT)
F	CLASS NO LONGER ACTIVE (LICENSE FORFEITED)
H	CLASS DEFERRED BY BOARD
I	CLASS NO LONGER ACTIVE (NO RME/FIRM, NO EMPR)
NE	NO EXAM REQUIRED - CLASS TO BE LICENSED
O	CLASS CODE OBSOLETE OR REDESCRIBED.
P	PASSED EXAM - CLASS TO BE LICENSED
RI	RESTRICTED INACTIVE
T	CLASS NO LONGER ACTIVE (LICENSE TERMINATED)
TD	CLASS NO LONGER ACTIVE (LICENSEE DECEASED)
U	CLASS NO LONGER NEEDED DUE TO UPGRADE TO HIGHER CLASS
W	AWAITING APPROVAL/EXAM
X	INACTIVATION BY CHOICE
Y	CLASS NO LONGER USED-BOARD APPROVED
Z	CLASS NO LONGER ACTIVE (DISCIPLINARY ACTION TAKEN)

5 Contact Us

Address all questions to Hawaii Information Consortium (also know as ehawaii.gov in this document), the State of Hawaii's web portal manager (www.ehawaii.gov). Contact information is provided below.

Hawaii Information Consortium 201 Merchant St. Suite 1805 Honolulu, HI. 96813

Phone: (808) 695-4624
Email: info@ehawaii.gov
URL: www.ehawaii.gov