



## Professional And Vocational List Builder Data Documentation

### 1 Introduction

---

List Builder data is composed of three comma-separated (CSV) text files. Fields and the data layout are displayed below.

The files generated are named the following:

1. **LIC###.#.txt** - general licensee information
2. **LCL###.#.txt** - license class information
3. **LNM###.#.txt** - legal name information

Only the most current amalgam of information for licensees is provided. No attempt is made to provide an association between licensees and the changes to the attributes of the licensee's record.

### 2 Table Relationships

---

Tables are related using a combination of three fields: (a) License Type, (b) License Number, and (c) License Office Number. For example, let's say Jonah Smith (fake licensee) has a license type of RN, a license number of 1255, and a license office number of 0. For License Office Number, the default value is 0. Records in `class_data.txt` and `legal_sortname.txt` are optional, as not all licensees will have records in those tables. All records and information that have this license type, license number, and license office number combination are associated with Jonah Smith in some way.

See the Figure 1 on the next page for a visual representation of how the files relate.

Figure 1: Relationship between the three files

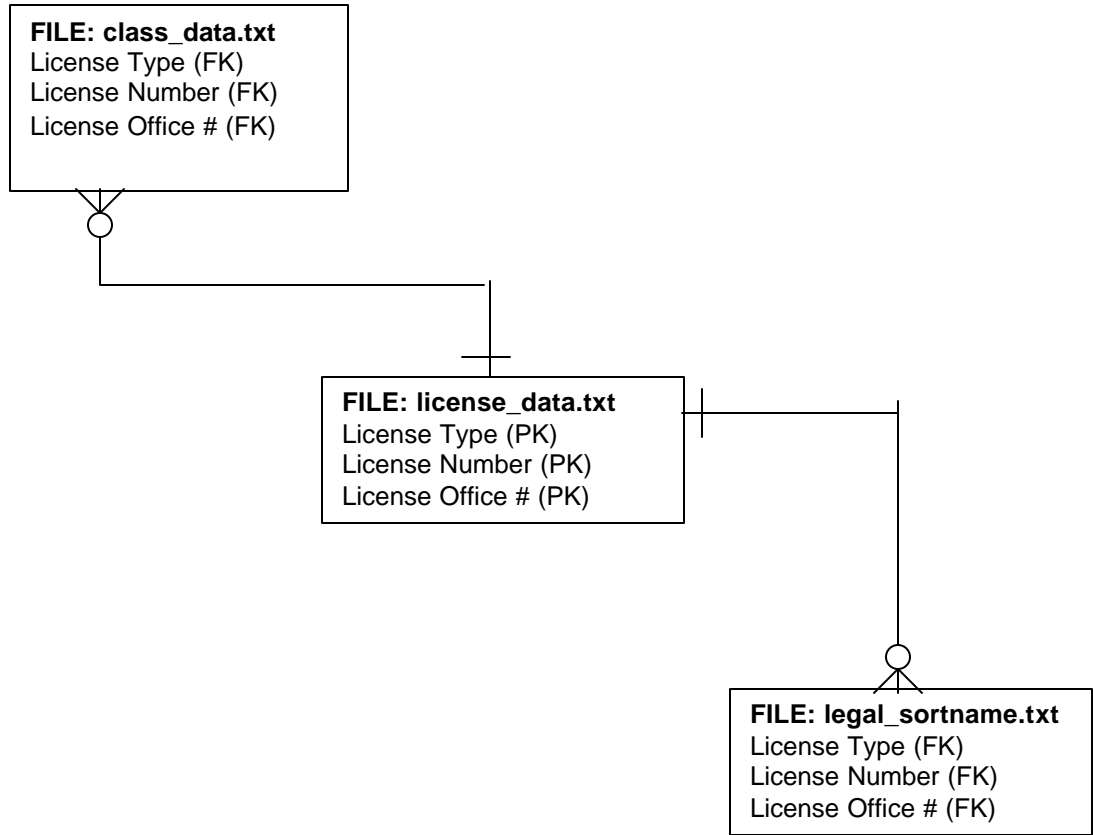

### 3 Table Definitions

---

File Name: **LIC##..#.txt**

Purpose: General licensee information.

<b>FIELD</b>	<b>LENGTH</b>	<b>FORMAT</b>	<b>NOTES</b>
Board code	3	A/N	See Table 1
Sortname	20	A/N	
License type	5	A/N	See Table 2
License number	7	N	
License office #	3	N	
Record type	1	A/N	Constant "1".
Board alpha	4	A/N	
License sortname	20	A/N	
Effective date	2	N	MM/DD/YY
Expiration date	2	A/N	MM/DD/YY
License status	2	A/N	See Table 10
Active/inactive indicator	1	A/N	
Employment position code	3	A/N	See Table 3
Employment status	1	A/N	See Table 5
Employer license type	5	A/N	See Table 2
Employer license number	7	N	
Employer license office #	3	N	
Employer BP sortname	20	A/N	
Special privilege indicator	1	A/N	See Table 6
License restriction indicator	1	A/N	See Table 4
Conditional license indicator	1	A/N	See Table 7
Business address 1	30	A/N	
Business address 2	30	A/N	
Business city	5	A/N	
Business state	2	A/N	See Table 9
Business zipcode	5	A/N	
Business address restriction code	1	A/N	See Table 8
Public address 1	30	A/N	
Public address 2	30	A/N	
Public city	5	A/N	
Public state	2	A/N	See Table 9
Public zipcode	5	A/N	
Class prefix	3	A/N	

---

File Name: **LCL##..#.txt**

Purpose: license class information

<b>FIELD</b>	<b>LENGTH</b>	<b>FORMAT</b>	<b>NOTES</b>
Board code	3	A/N	See Table 1
Sortname	20	A/N	
License type	5	A/N	See Table 2
License number	7	N	
License office #	3	N	
Record type	1	A/N	Constant "2".
Board alpha	4	A/N	
Class code	5	A/N	<b>*NOTE</b>
Class status	2	A/N	See Table 12
Class restriction code	1	A/N	

**\*NOTE:** The class code, status, restriction grouping occurs 30 times. And see table 11.

---

File Name: **LNМ##..#.txt**

Purpose: license sortname information

<b>FIELD</b>	<b>LENGTH</b>	<b>FORMAT</b>	<b>NOTES</b>
Board code	3	A/N	See Table 1
Sortname	20	A/N	<b>*NOTE</b>
License type	5	A/N	See Table 2
License number	7	N	
License office #	3	N	
Record type	1	A/N	Constant "3".
Board alpha	4	A/N	
BP sortname	20	A/N	

**\*NOTE:** License sortname or Other License Name sortname.

## 4 Look-Up Table Definitions

---

Included below are the look-up tables referenced in the table structures above.

**Table 1 License Board Codes**

<b>Code</b>	<b>Description</b>
10	BOARD OF PUBLIC ACCOUNTANCY
20	BOARD OF ACUPUNCTURE
120	CEMETERIES AND FUNERAL TRUSTS
130	BOARD OF CHIROPRACTIC EXAMINERS
140	COLLECTION AGENCIES
150	CONTRACTORS LICENSE BOARD
160	BOARD OF BARBERING/COSMETOLOGY
220	BOARD OF DENTAL EXAMINERS
230	DISPENSING OPTICIANS PROGRAM
330	BOARD OF ELECTROLOGISTS
340	BOARD OF ELECTRICIANS AND PLUMBERS
350	ELEVATOR MECHANICS LICENSING BOARD
360	COMMERCIAL EMPLOYMENT AGENCIES
370	BOARD OF PROFESSIONAL ENGINEERS, ARCHITECTS,
500	HEARING AID DEALERS AND FITTERS
560	MARRIAGE AND FAMILY THERAPIST PROGRAM
620	BOARD OF MASSAGE THERAPY
630	BOARD OF MEDICAL EXAMINERS
640	MENTAL HEALTH COUNSELOR
660	MORTGAGE BROKERS AND SOLICITORS
670	MOTOR VEHICLE INDUSTRY LICENSING BOARD
680	MOTOR VEHICLE REPAIR INDUSTRY BOARD
720	BOARD OF EXAMINERS IN NATUROPATHY
750	BOARD OF NURSING
760	NURSING HOME ADMINISTRATORS
770	OCCUPATIONAL THERAPY PROGRAM
780	BOARD OF EXAMINERS IN OPTOMETRY
810	PEST CONTROL BOARD
820	BOARD OF PHARMACY
825	BOARD OF PHYSICAL THERAPY
830	PORT PILOT PROGRAM
840	BOARD OF PRIVATE DETECTIVES AND GUARDS
860	BOARD OF PSYCHOLOGY
890	REAL ESTATE APPRAISER PROGRAM
900	REAL ESTATE COMMISSION
920	SOCIAL WORKERS
930	BOARD OF SPEECH PATHOLOGY AND AUDIOLOGY
950	BOARD OF VETERINARY EXAMINERS
960	TRAVEL AGENCIES
970	ACTIVITY DESKS

**Table 2 License Types**

<b>Code</b>	<b>Description</b>
ACU	ACUPUNCTURIST
AD	ACTIVITY DESKS
ADB	ACTIVITY DESK BRANCH
AMD	CERTIFIED PHYSICIAN'S ASSISTANT
APRN	ADVANCED PRACTICE REGISTERED NURSE RECOGNITION
AR	ARCHITECT
AUC	AUCTION
AUD	AUDIOLOGIST
BAR	BARBER
BAS	BARBER SHOP
BEO	BEAUTY OPERATOR
BSC	BEAUTY SCHOOL
BSH	BEAUTY SHOP
CB	MOTOR VEHICLE BROKER
CCV	CONSUMER CONSULTANT VEHICLE
CE	CEMETERY AUTHORITY
CGA	CERTIFIED GENERAL APPRAISER
CHO	CONDOMINIUM HOTEL OPERATOR
CMA	CONDOMINIUM MANAGING AGENT
COLA	COLLECTION AGENCY
COLB	COLLECTION AGENCY BRANCH LOCATION
COLAX	EXEMPT OUT-OF-STATE COLLECTION AGENCY
CPA	CERTIFIED PUBLIC ACCOUNTANT
CRA	CERTIFIED RESIDENTIAL APPRAISER
CS	MOTOR VEHICLE SALESPERSON
CSDH	COMMUNITY SERVICE DENTAL HYGIENIST
CSDT	COMMUNITY SERVICE DENTIST
CT	CONTRACTOR
DC	CHIROPRACTOR
DH	DENTAL HYGIENIST
DIO	DISPENSING OPTICIAN
DIS	DISTRIBUTOR
DOS	OSTEOPATHIC PHYSICIAN AND SURGEON
DOSR	OSTEOPATHIC RESIDENT
DT	DENTIST
EJ	JOURNEYMAN ELECTRICIAN
EJI	JOURNEYMAN INDUSTRIAL ELECTRICIAN
EJS	JOURNEYMAN SPECIALTY ELECTRICIAN
EL	ELECTROLOGIST
EM	MAINTENANCE ELECTRICIAN
EMA	EMPLOYMENT AGENCY
EMP	PRINCIPAL AGENT OF EMPLOYMENT AGENCY
EMTB	EMERGENCY MEDICAL TECHNICIAN-BASIC
EMTP	EMERGENCY MEDICAL TECHNICIAN-PARAMEDIC
ES	SUPERVISING ELECTRICIAN
ESI	SUPERVISING INDUSTRIAL ELECTRICIAN
ESS	SUPERVISING SPECIALTY ELECTRICIAN
EVM	ELEVATOR MECHANIC
F	MANUFACTURER
GD	GUARD
GDA	GUARD AGENCY
HA	HEARING AID DEALER & FITTER

I BEAUTY INSTRUCTOR  
LA LANDSCAPE ARCHITECT  
LBSW LICENSED BACHELOR SOCIAL WORKER  
LCSW LICENSED CLINICAL SOCIAL WORKER  
LPN LICENSED PRACTICAL NURSE  
LS LAND SURVEYOR  
LSW LICENSED SOCIAL WORKER  
LTD LIMITED PRACTICAL NURSE  
MAE MASSAGE ESTABLISHMENT  
MAT MASSAGE THERAPIST  
MB MORTGAGE BROKER  
MBB MORTGAGE BROKER BRANCH OFFICE  
MC CERTIFIED MECHANIC  
MD PHYSICIAN  
MDG PHYSICIAN-LIMITED (GOVERNMENT)  
MDR PHYSICIAN-RESIDENT  
MDS PHYSICIAN-LIMITED (SPONSORSHIP)  
MDT MEDICAL BOARD TEACHER  
MFT MARRIAGE AND FAMILY THERAPIST  
MHC MENTAL HEALTH COUNSELOR  
MR REGISTERED MECHANIC  
MRC REGISTERED AND CERTIFIED MECHANIC  
MS MORTGAGE SOLICITOR  
MVB MOTOR VEHICLE BRANCH LOCATION  
MVD MOTOR VEHICLE DEALER  
ND NATUROPATHIC PHYSICIAN  
NHA NURSING HOME ADMINISTRATOR  
OD OPTOMETRIST  
OT REGISTERED OCCUPATIONAL THERAPIST  
PA PUBLIC ACCOUNTANT  
PCFR FIELD REPRESENTATIVE  
PCO PEST CONTROL OPERATOR  
PD PRIVATE DETECTIVE  
PDA PRIVATE DETECTIVE AGENCY  
PE PROFESSIONAL ENGINEER  
PH PHARMACIST  
PHY PHARMACY  
PJ JOURNEYMAN PLUMBER  
PM MASTER PLUMBER  
PMP MISCELLANEOUS PERMIT  
PNF PRE-NEED FUNERAL AUTHORITY  
PO PODIATRIST  
PP PORT PILOT  
PPD DEPUTY PORT PILOT  
PSY PSYCHOLOGIST  
PSYI INDUSTRIAL PSYCHOLOGIST  
PT PHYSICAL THERAPIST  
PWD WHOLESALE PRESCRIPTION DRUG DISTRIBUTOR  
RB REAL ESTATE BROKER  
RBO REAL ESTATE BRANCH OFFICE  
RD MOTOR VEHICLE REPAIR DEALER  
RDS MOTOR VEHICLE REPAIR SALVAGE DEALER  
RN REGISTERED NURSE  
RS REAL ESTATE SALESPERS

RX	APRN-RX ADVANCED PRACTICE RN PRESCRIPTIVE AUTHORITY
SLA	STATE LICENSED APPRAISER
SP	SPEECH PATHOLOGIST
TAR	TRAVEL AGENCY
TBR	TRAVEL BRANCH OFFICE
VE	VETERINARIAN

**Table 3 Employment Position Codes**

<b>Code</b>	<b>Description</b>
ACR	AUCTIONEER
AMD	PHYSICIAN'S ASSISTANT
AP	APPRENTICE
BAR	BARBER
BEO	BEAUTY OPERATOR
BIC	BROKER-IN-CHARGE
CBA	MOTOR VEHICLE BROKER AGENT
CDH	COMMUNITY SERVICE DENTAL HYGIENIST
CDT	COMMUNITY SERVICE DENTIST
CS	MOTOR VEHICLE SALESPERSON
DRP	DISTRIBUTOR REPRESENTATIVE
EIC	SALES AGENT EMPLOYEE/INDEPENDENT CONTRACTOR
FR	FIELD REPRESENTATIVE
FRP	FACTORY REPRESENTATIVE
GVT	PHYSICIAN % GOVERNMENT
I	INACTIVE
ITR	INSTRUCTORS
MAT	MASSAGE THERAPIST
MC	CERTIFIED MECHANIC
MOP	MANAGING OPERATOR
MR	REGISTERED MECHANIC
MRC	REGISTERED CERTIFIED MECHANIC
MS	SOLICITOR
OPC	OUTSIDE PUBLIC CONTACT
PA	PRINCIPAL AGENT
PB	PRINCIPAL BROKER
PH	PHARMACIST-IN-CHARGE
PR	PRINCIPAL
RBS	REAL ESTATE BROKER SALESPERSON
RES	RESIDENT
RME	RESPONSIBLE MANAGING EMPLOYEE
RS	REAL ESTATE SALESPERSON
RX	APRN WITH PRESCRIPTIVE RIGHTS
SO	INDIVIDUAL (SOLE OWNER)

**Table 4 License Restrictions**

<b>Code</b>	<b>Description</b>
	BLANK
D	RESTRICTED TO DENTAL CLASS SPECIALTY ONLY
G	MEDICAL GASES ONLY
M	MOBILE
R	RESTRICTED
T	NO PHYSIOTHERAPY
V	VAULT FUMIGATION

### Table 5 Employment Status

Code	Description
	BLANK
D	DESIGNATED
P	PRINCIPAL
T	TEMPORARY
X	EXTEND TEMPORARY

### Table 6 Listing of Specialty Privilege Codes

Code	Description
	BLANK
A	GENERAL ANESTHESIA
B	INTRAVENOUS - CONCIOUS SEDATION
C	CHARTER TOUR OPERATOR
D	DIAGNOSTIC PHARMACEUTICAL AGENTS
E	APPROVED TO USE DOCTORAL TITLE
H	HOME STUDY
I	INFILTRATION
L	INFILTRATION & BLOCK
P	PERMIT TO PRACTICE
S	CLINICAL SOCIAL WORKER
T	THERAPEUTIC PHARMACEUTICAL AGENTS

### Table 7 Conditional Licensing Indicators

Code	Description
	BLANK
A	ANNUAL REPORTING
B	BIENNIAL REPORTING
C	CURRENT CERTIFICATION REQUIRED
M	MONITORING OF BOARD ACTION
O	OTHER
P	PENDING INS AUTHORIZATION TO WORK IN
Q	QUARTERLY REPORTING
R	RICO
S	SEMI-ANNUAL REPORTING
Z	ZONING

### Table 8 Business Address Restrictions

Code	Description
C	COUNTY ALLOWING USE OF ADDRESS FOR ONLY CERTAIN PURPOSES
R	POSTAL SERVICE ADDRESS (RICO INVESTIGATING OAHU)
T	COUNTY IMPOSED AN EXPIRATION DATE ON ADDRESS
Z	ZONING (ISLAND RES ADDR ALLOWED FOR BUSINESS NO EMPLOYEES)

### Table 9 State Codes

Code	Description
AK	ALASKA
AL	ALABAMA
AR	ARKANSAS
AS	AMERICAN SAMOA

AZ	ARIZONA
CA	CALIFORNIA
CO	COLORADO
CT	CONNECTICUT
DE	DELAWARE
FF	FOREIGN
FL	FLORIDA
FM	FEDERATED STATES OF MICRONESIA
GA	GEORGIA
GU	GUAM
HI	HAWAII
IA	IOWA
ID	IDAHO
IL	ILLINOIS
IN	INDIANA
KS	KANSAS
KY	KENTUCKY
LA	LOUISIANA
MA	MASSACHUSETTES
MD	MARYLAND
ME	MAINE
MH	MARSHALL ISLANDS
MI	MICHIGAN
MN	MINNESOTA
MO	MISSOURI
MP	NORTHERN MARIANA ISLANDS
MS	MISSISSIPPI
MT	MONTANA
NC	NORTH CAROLINA
ND	NORTH DAKOTA
NE	NEBRASKA
NH	NEW HAMPSHIRE
NJ	NEW JERSEY
NM	NEW MEXICO
NV	NEVADA
NY	NEW YORK
OH	OHIO
OK	OKALAHOMA
OR	OREGON
PA	PENNSYLVANIA
PR	PUERTO RICO
PW	PALAU
RI	RHODE ISLAND
SC	SOUTH CAROLINA
SD	SOUTH DAKOTA
TN	TENNESSEE
TX	TEXAS
UT	UTAH
VA	VIRGINIA
VI	VIRGIN ISLANDS
VT	VERMONT
WA	WASHINGTON
WI	WISCONSIN

WV WEST VIRGINIA  
 WY WYOMING

**Table 10 License Status**

<b>Code</b>	<b>Description</b>
C	CURRENT, VALID & IN GOOD STANDING
CM	CURRENT, VALID & IN GOOD STANDING/MAINT. REQUIREMENT DUE
CR	CURRENT/NEXT RENEWAL PAID
D	DELINQUENT
DA	DELINQUENT RESTORATION SUBJECT TO APPROVAL/MAINT. MAY BE DUE
DM	DELINQUENT/MAINTENANCE REQUIREMENT DUE
DN	DOWNGRADED LICENSE TYPE
EX	EXEMPT FROM CMA REGISTRATION
F	FORFEITED, APPLY AS NEW APPLICANT
FA	FORFEITED, RESTORATION SUBJECT TO APPROVAL AND MAYBE
FM	FORFEITED/MAINTENANCE REQUIREMENT DUE
H	HISTORY
LP	LAW REPEALED
NS	NO STATUS OR STATUS NOT APPLICABLE
R	VALID THRU EXPIRATION DATE, RENEWAL NOTICE SENT
RM	VALID THRU EXPIRATION DATE, RENEWAL NOTICE SENT/MAINTENANCE
SC	SOLE OWNER LICENSE CANCELLED, CORPORATION/PARTNERSHIP
TC	CLOSED OR CANCELLED
TD	DECEASED
TE	EMPLOYER RELEASES AN EMPLOYEE
TF	RME OR CORP. FORFEITED DUE TO LOSS OF PRIN. & FAILURE TO
TI	INACTIVE
TN	LICENSING NO LONGER REQUIRED
TR	RESCINDED LICENSE
TS	FORFEITED DUE TO NONPAYMENT OF CT SPECIAL ASSESSMENT
TX	TERMINATED AND REFUNDED
UP	UPGRADED
Y	APPROVED BY BOARD
Z	CURRENT & VALID, BUT SUBJECT TO DISCIPLINARY REQUIREMENT
Z1	SUSPENSION / ELIGIBLE FOR REINSTATEMENT
Z2	SUSPENDED LICENSE; ELIGIBLE FOR RESTORATION
ZC	VOLUNTARILY SURRENDER OR FORFEIT LICENSE DUE TO
ZD	DELINQUENT/FORFEITED DISCIPLINED LICENSE
ZF	TERMINATED DUE TO RECOVERY FUND PAYOUT
ZI	AUTOMATICALLY FORFEITED DUE TO INSURANCE LOSS
ZM	CURRENT & VALID, BUT SUBJECT TO DISCIPLINARY/MAINTENANCE
ZO	OUT OF STATE DISCIPLINARY ACTION
ZR	REVOKED
ZS	SUSPENDED
ZT	REMAIN FORFEITED DUE TO FAILURE TO RESTORE WITHIN THE 60
ZW	CONDITIONAL LICENSE WITHDRAWN

**Table 11 License Class Codes**

<b>Code</b>	<b>Description</b>
A	GENERAL ENGINEERING
A1	AUTO: ENGINE REPAIR
A2	AUTO: AUTOMATIC TRANSMISSION/TRANSAXLE
A3	AUTO: MANUAL DRIVE TRAIN & AXLES
A4	AUTO: SUSPENSION & STEERING

A5 AUTO: BRAKES  
A6 AUTO: ELECTRICAL/ELECTRONIC SYSTEMS  
A7 AUTO: HEATING & AIR CONDITIONING  
A8 AUTO: ENGINE PERFORMANCE  
AG AGRICULTURAL  
AIR UH: AIR-CONDITIONING  
ALL ALL CLASSES  
AUTOT UH: AUTOMATIC TRANSMISSION  
B GENERAL BUILDING  
BR-1 FUMIGATION  
BR-2 GENERAL PEST  
BR-3 TERMITE  
BRAKE UH: BRAKE SYSTEMS  
C01 ACOUSTICAL & INSULATION  
C02 MECHANICAL INSULATION  
C03 ASPHALT PAVING & SURFACING  
C03A ASPHALT CONCRETE PATCHING, SEALING & STRIPING  
C03B PLAY COURT SURFACING  
C04 BOILER, HOT-WATER HEATING & STEAM FITTING  
C05 CABINET MILLWORK & CARPENTRY REMODELING & REPAIRS  
C05A GARAGE DOOR AND WINDOW SHUTTERS  
C05B SIDING APPLICATION  
C06 CARPENTRY FRAMING  
C07 CARPET LAYING  
C09 CESSPOOL  
C10 SCAFFOLDING  
C12 DRYWALL  
C13 ELECTRICAL  
C14 SIGN  
C15 ELECTRONIC SYSTEM  
C15A FIRE & BURGLAR ALARM  
C15B TELECOMMUNICATIONS  
C16 ELEVATOR  
C16A CONVEYOR SYSTEMS  
C17 EXCAVATING, GRADING & TRENCHING  
C18 FENCING (OBSOLETE 4/14/88)  
C19 ASBESTOS  
C20 FIRE PROTECTION  
C20A FIRE REPRESSANT SYSTEMS  
C21 FLOORING  
C22 GLAZING & TINTING  
C22A GLASS TINTING  
C23 GUNITE  
C24 BUILDING MOVING & WRECKING  
C25 INSTITUTIONAL & COMMERCIAL EQUIPMENT  
C27 LANDSCAPING  
C27A HYDRO MULCHING  
C27B TREE TRIMMING & REMOVAL  
C31 MASONRY  
C31A CEMENT CONCRETE  
C31B STONE MASONRY  
C31C REFRACTORY

C31D TUCKPOINTING & CAULKING  
C31E CONCRETE CUTTING DRILLING SAWING CORING & PRESSURE GROUTING  
C32 ORNAMENTAL GUARDRAIL & FENCING  
C32A WOOD AND VINYL FENCING  
C33 PAINTING & DECORATING  
C33A WALL COVERINGS  
C33B TAPING  
C33C SURFACE TREATMENT  
C34 SOIL STABILIZATION  
C35 PILE DRIVING & FOUNDATION  
C36 PLASTERING  
C36A LATHING  
C37 PLUMBING  
C37A SEWER & DRAIN LINE  
C37B IRRIGATION & LAWN SPRINKLER SYSTEMS  
C37C VACUUM & AIR SYSTEMS  
C37D WATER CHLORINATION AND SANITATION  
C37E TREATMENT & PUMPING FACILITIES  
C37F FUEL DISPENSING  
C38 POST TENSIONING  
C40 REFRIGERATION  
C40A PREFABRICATED REFRIGERATOR PANELS  
C41 REINFORCING STEEL  
C42 ROOFING  
C42A ALUMINUM AND OTHER METAL SHINGLES  
C42B WOOD SHINGLES AND WOOD SHAKES  
C42C CONCRETE AND CLAY TILE  
C42D \*COMPOSITION SHINGLE (OBSOLETE 12/09/02)  
C42E URETHANE FOAM  
C42F \*LIQUID ASPHALT ROOFING (OBSOLETE 12/09/02)  
C42G ROOF COATINGS  
C43 SEWER, SEWAGE DISPOSAL, DRAIN, & PIPE LAYING  
C43A RECONDITIONING & REPAIRING PIPELINE  
C44 SHEET METAL  
C44A GUTTERS  
C44B AWNINGS & PATIO COVER  
C48 STRUCTURAL STEEL  
C48A STEEL DOOR  
C49 SWIMMING POOL  
C49A SWIMMING POOL SERVICE  
C49B HOT TUB & POOL  
C51 TILE (CERAMIC & MOSAIC)  
C51A CULTURED MARBLE  
C51B TERRAZO  
C52 VENTILATING & AIR CONDITIONING  
C53 MISCELLANEOUS RETAIL PRODUCTS  
C54 INTERIOR DESIGN CONTRACTOR  
C55 WATERPROOFING  
C56 WELDING  
C57 WELL  
C57A PUMPS INSTALLATION  
C57B INJECTION WELL  
C60 SOLAR POWER SYSTEMS  
C61 SOLAR ENERGY SYSTEMS

C61A SOLAR HOT WATER SYSTEMS  
C61B SOLAR HEATING & COOLING SYSTEMS  
C62 POLE & LINE  
C62A POLE  
C63 HIGH VOLTAGE ELECTRICAL  
C68AL AUDIOVISUAL WIRING  
C68CC CATHODIC PROTECTION  
C68CS COMPOSITE STRENGTHENING. INSTALLATION OF FIBER REINFORCE-  
C68CY CHIMNEY AND SMOKESTACK INSTALLATION  
C68DI DOME INSTALLATIONS  
C68FE LAMINATE FLOORING  
C68FF SYNTHETIC FIELD SURFACE  
C68HD HORIZONTAL DRILLING & MICRO-TUNNELING  
C68IB INTERIOR DESIGN-LTD TO BIDDING & ENTERING INTO CONTRACTS;  
C68LA LIMITED TO BIDDING & SIGNING CONTRACTS  
C68MI PREFABRICATED METAL BUILDINGS  
C68PR ERECT NEW POLES IN NEW POLE LINES ONLY  
C68RH REFINERY & RESOURCE RECOVERY EQUIP. (REPAIR & INSTALLATION  
C68RJ CONCRETE RESERVOIRS  
C68RK ROOF THATCHING (SHALL NOT INCLUDE SUB-ROOFS)  
C68RL ROCKFALL MITIGATION  
C68TN COMMUNICATION TOWER  
C68ZA FABRICATION AND INSTALLATION OF ZOO CAGES AND ENCLOSURES  
CE CIVIL  
CGA CERTIFIED GENERAL APPRAISER  
CH CHEMICAL  
COSM COSMETICIAN  
CRA CERTIFIED RESIDENTIAL APPRAISER  
DSL UH: DIESEL ENGINE  
DT-1 ORAL SURGERY DENTAL SPECIALTY  
DT-2 PERIODONTICS DENTAL SPECIALTY  
DT-3 ENDODONTICS DENTAL SPECIALTY  
DT-4 PEDODONTICS DENTAL SPECIALTY  
DT-5 ORAL RADIOLOGY DENTAL SPECIALTY  
DT-6 ORTHODONTICS DENTAL SPECIALTY  
DT-7 PUBLIC HEALTH DENTISTRY SPECIALTY  
DT-8 ORAL MEDICINE / ORAL PATHOLOGY DENTAL SPECIALTY  
EE ELECTRICAL  
ELEC ELECTROLOGIST  
ELECS UH: ELECTRICAL SYSTEMS  
ENG UH: ENGINE  
ESTN ESTHETICIAN  
FCOS FACIAL COSMETICIAN  
FS&WA UH: FRONT SUSPENSION & WHEEL ALIGNMENT  
FU-1 FIRST CLASS FUMIGATOR  
FU-2 SECOND CLASS FUMIGATOR  
FU-3 THIRD CLASS FUMIGATOR  
H HYDRAULIC  
HAIR HAIRDRESSER  
HCOS HAIR COSMETICIAN  
IE INDUSTRIAL  
JAPH JAPANESE HAIRDRESSER  
M MOTORCYCLES & MOTOR SCOOTERS  
MANI MANICURIST

ME MECHANICAL  
 MTR MOTORCYCLE  
 N NEW VEHICLES  
 NA NURSE ANESTHETISTS  
 NAIL NAIL TECHNICIAN  
 NCM CERTIFIED NURSE MIDWIVES  
 NCS CLINICAL NURSE SPECIALIST  
 NCS01 GERONTOLOGICAL CLINICAL NURSE SPECIALIST  
 NCS0 MEDICAL-SURGICAL CLINICAL NURSE SPECIALIST  
 NCS03 COMMUNITY HEALTH CLINICAL NURSE SPECIALIST  
 NCS04 ADULT PSYCHIATRIC & MENTAL HEALTH CLINICAL NURSE SPECIALIST  
 NCS05 CHILD & ADOLESCENT PSYCHIATRIC & ADULT MENTAL HEALTH  
 NCS06 MATERNAL-CHILD CLINICAL NURSE SPECIALIST  
 NCS07 PAIN-MANAGEMENT CLINICAL NURSE SPECIALIST  
 NCS08 COMMUNITY MENTAL HEALTH CLINICAL NURSE SPECIALIST  
 NCS09 CRITICAL CARE CLINICAL NURSE SPECIALIST  
 NCS10 ADULT CLINICAL NURSE SPECIALIST  
 NCS11 FAMILY/CHILD CLINICAL NURSE SPECIALIST  
 NCS12 PARENT-CHILD CLINICAL NURSE SPECIALIST  
 NCS13 PEDIATRIC CLINICAL NURSE SPECIALIST  
 NCS14 ONCOLOGY CLINICAL NURSE SPECIALIST  
 NCS15 ADVANCED DIABETES MANAGEMENT CLINICAL SPECIALIST  
 NP NURSE PRACTITIONER  
 NP01 ADULT NURSE PRACTITIONER  
 NP02 GERONTOLOGICAL NURSE PRACTITIONER  
 NP03 PEDIATRIC NURSE PRACTITIONER  
 NP04 ACUTE CARE NURSE PRACTITIONER  
 NP05 SCHOOL NURSE PRACTITIONER  
 NP06 NEO-NATAL NURSE PRACTITIONER  
 NP07 WOMEN'S HEALTH CARE NURSE PRACTITIONER  
 NP08 FAMILY NURSE PRACTITIONER  
 NP09 PSYCHIATRIC MENTAL HEALTH NURSE PRACTITIONER  
 NP10 FAMILY HEALTH NURSE PRACTITIONER  
 NP11 COMMUNITY MENTAL HEALTH NURSE PRACTITIONER  
 NP12 AMBULATORY CARE NURSE PRACTITIONER  
 NP13 CLINICAL SYSTEMS MANAGEMENT  
 NP14 ADVANCED DIABETES MANAGEMENT NURSE PRACTITIONER  
 NP15 ADVANCED ONCOLOGY CERTIFIED NURSE PRACTITIONER  
 PERM PERMANENT WAVE OPERATOR  
 SA SANITARY  
 SE STRUCTURAL  
 SLA STATE LICENSED APPRAISER  
 STANT UH: STANDARD TRANSMISSION & REAR AXLE  
 T1 TRUCK: GASOLINE ENGINES  
 T2 TRUCK: DIESEL ENGINES  
 T3 TRUCK: DRIVE TRAIN  
 T4 TRUCK: BRAKES  
 T5 TRUCK: SUSPENSION & STEERING  
 T6 TRUCK: ELECTRICAL/ELECTRONIC SYSTEMS  
 T7 TRUCK: HEATING VENTILATION & A/C  
 TLA TRANSITIONAL LICENSE APPRAISER  
 TUNE UH: TUNE-UP  
 U USED VEHICLES  
 VAULT VAULT FUMIGATION

## Table 12 License Class Status

### Code Description

	BLANK = CLASS CURRENT
B	CLASS DENIED BY BOARD
CW	CLASS WITHDRAWN BY APPLICANT
D	CLASS NO LONGER ACTIVE (LICENSE DELINQUENT)
F	CLASS NO LONGER ACTIVE (LICENSE FORFEITED)
H	CLASS DEFERRED BY BOARD
I	CLASS NO LONGER ACTIVE (NO RME/FIRM, NO EMPR)
NE	NO EXAM REQUIRED--CLASS TO BE LICENSED
O	CLASS CODE OBSOLETE OR REDESCRIPED.
P	PASSED EXAM--CLASS TO BE LICENSED
T	CLASS NO LONGER ACTIVE (LICENSE TERMINATED)
TD	CLASS NO LONGER ACTIVE (LICENSEE DECEASED)
U	CLASS NO LONGER NEEDED DUE TO UPGRADE TO HIGHER CLASS
W	AWAITING APPROVAL/EXAM
X	INACTIVATION BY CHOICE
Y	CLASS NO LONGER USED-BOARD APPROVED
Z	CLASS NO LONGER ACTIVE (DISCIPLINARY ACTION TAKEN)

## 5 Contact Us

---

Address all questions to Hawaii Information Consortium (also know as ehawaii.gov in this document), the State of Hawaii's web portal manager ([www.ehawaii.gov.org](http://www.ehawaii.gov.org)). Contact information is provided below.

Hawaii Information Consortium  
220 South King St.  
Suite 2190  
Honolulu, HI. 96813

Phone: (808)-587-4220  
Email: [info@ehawaii.gov.org](mailto:info@ehawaii.gov.org)  
URL: [www.ehawaii.gov.org](http://www.ehawaii.gov.org)